



Waterproofing Series

Diamond Master SNOFLEX

Moisture
Barrier

Excellent
Waterproofing

Protective
Coating

Crack
Resistant

Anti-Slip

Scrub
Resistant

Stain
Resistant

Waterproofing Series

Diamond Master SNOFLEX

DIAMOND MASTER SNOFLEX is waterproof, highly adhesive and suitable for various surfaces including cement, concrete, ceramic tiles, bathrooms, balconies, rooftops, painted surfaces and more. It offers high performance waterproofing, anti-slip technology, ultra durability, crack resistance, extensibility and puncture resistance. Additionally, its scrubbing resistance and high hardness effectively address issues such as water permeability and fungus resistance.

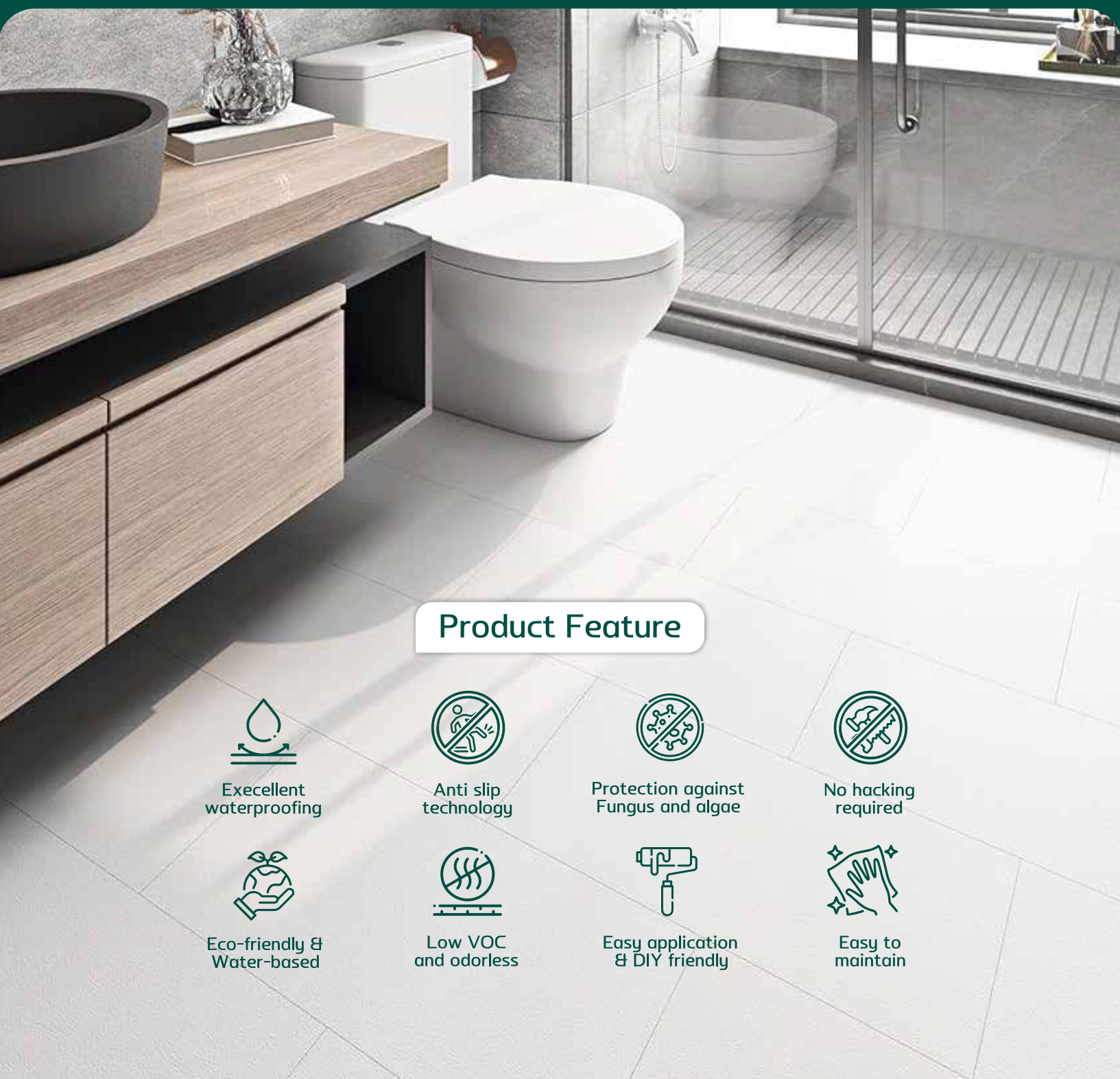

Product Feature



Excellent
waterproofing



Anti slip
technology



Protection against
Fungus and algae



No hacking
required



Eco-friendly &
Water-based



Low VOC
and odorless



Easy application
& DIY friendly



Easy to
maintain

The Universal Premium Emulsion Paint (Interior / Exterior)

This product effectively addresses various wall issues that bother people: it is specifically designed to handle common problems such as wall mold, water seepage, wall paint peeling, and powdering. It can effectively resolve the aforementioned issues, making it the preferred choice for renovations and refurbishments in residential and commercial buildings.



Water Damage



Mould

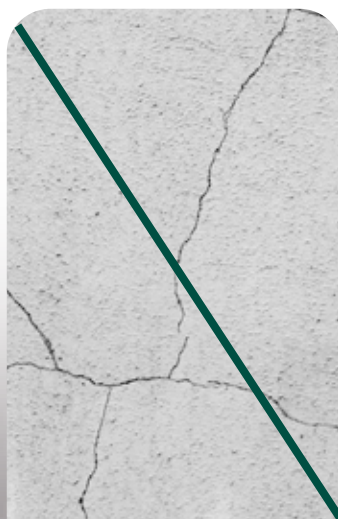

Crack



Chalking



Scope of Application

Diamond Master Snoflex is suitable for painted walls to address mold and water seepage issues. It can also be applied on stone, metal, wallpaper, fabric, and other wall decoration materials, making it widely applicable for both interior and exterior walls.





Ready to Use & Easy Application



APPLICATIONS :

- ✓ Suitable for wall painting, addressing mold and water seepage issue.
- ✓ Can also be applied on plasterboard, metal, wallpaper, fabric wall coverings, and other wall decoration materials.
- ✓ Suitable for both interior and exterior walls.



Extensive Color Options

Choose from a diverse range of colors.



Number of Coats

Apply one coat of primer, followed by two coats of topcoat.



Application Method

Brush or roller application.
The primer can be used after stirring evenly.
After the topcoat is mixed evenly, it can be applied directly to the wall.



Coverage Rate

The actual coverage area may vary depending on the application method and the evenness of the surface.

Waterproof & Moisture Barrier

Made with high-quality emulsion, offering high strength & good flexibility. It can effectively repair fine cracks in the base layer.

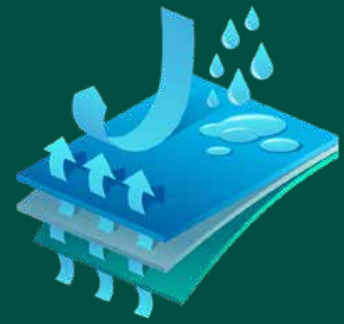

- Diamond Master Snoflex
- Woven Mesh
- Diamond Primer
- Substrate

High Hardness Level

Compared to traditional waterproof coatings and bathroom renovation paints, Snoflex has higher hardness and does not leave marks from normal scratches.



Scrub-
Resistant



Scrub-resistant & Wear-Resistant.



Shockproof



Durable coating, withstands daily cleaning.



Dirtproof



Shiny bathroom, long-lasting surfaces.



Diamond Master Snoflex Coating Hardness & Scrub Resistance Showcase



Stone Impact on **Diamond Master Snoflex** Coating.



Moving the Stone to Reveal Marks on the Wall Surface.



After the First Scrub



After scrubbing with soapy water, the wall remains bright & beautiful.

Diamond Master Snoflex Coating Scratch resistance test compared to other brands

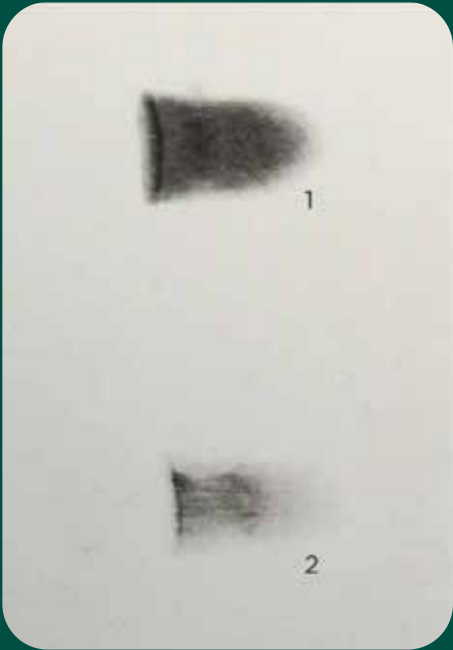

Brand A



Brand B



Diamond Master Snoflex

Multi-purpose Emulsion Paint



Tile Colour
Modification/Style



Constructions of
Swimming Pool



Toilet & Balcony
Renovation



Sauna Room



Server Room



Diamond Master Snoflex should be used in combination with a dedicated primer tailored to different application scenarios.

It is especially suitable for bathroom, balcony, and kitchen tile recoloring, as well as swimming pool projects.

Showcase Diamond Master Snoflex





mokaymalaysia.com

    **mokaymalaysia**

 **+604-611 7363 / +604-645 2873**

 **info@mokaymalaysia.com**



4L, Tingkat Kenari, Sungai Ara,
11900, Bayan Lepas, Penang,
Malaysia.



* The product images in this catalog may vary slightly due to differences in lighting conditions and printing processes.
* We recommend examining actual product samples before making an order.